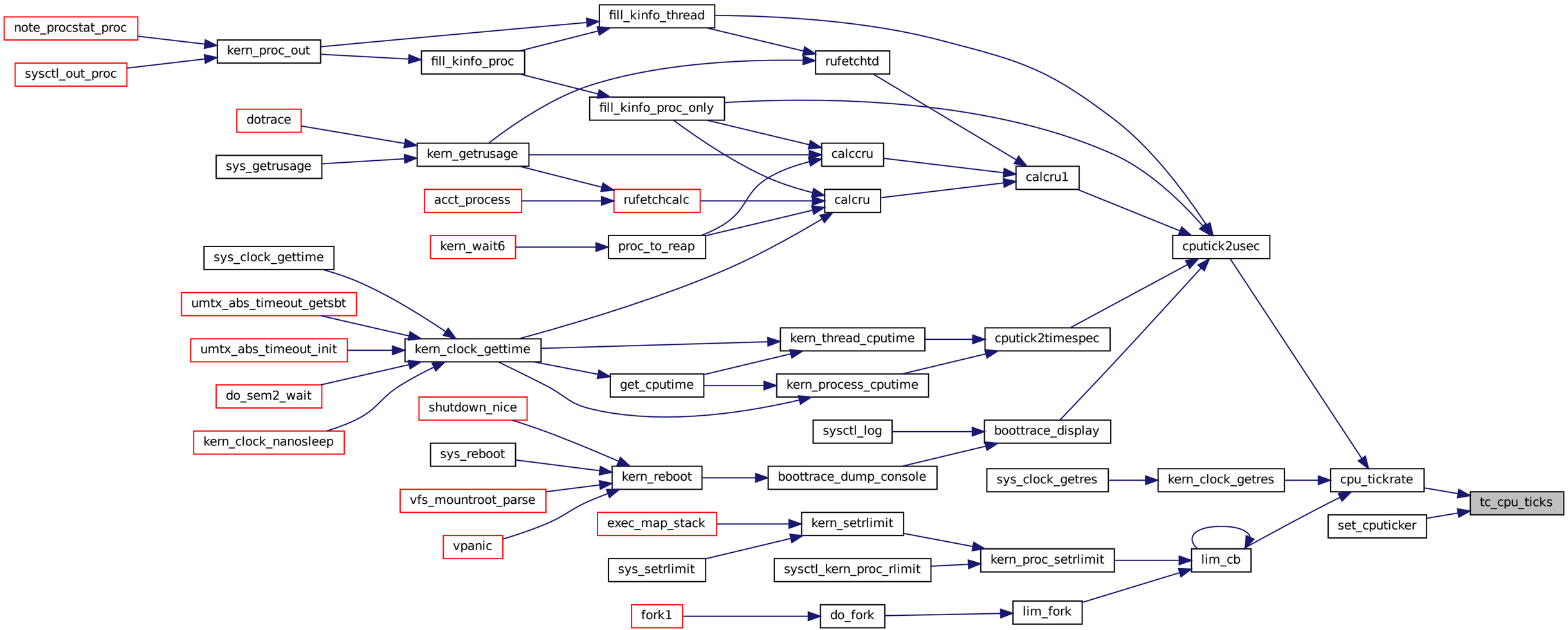
note_procstat_proc
sysctl_out_proc
kern_proc_out
fill_kinfo_thread
fill_kinfo_proc
rufetchtd
fill_kinfo_proc_only
dotrace
sys_getrusage
kern_getrusage
calccru
calcru1
acct_process
rufetchcalc
calcru
kern_wait6
proc_to_reap
cputick2usec
sys_clock_gettime
umtx_abs_timeout_getsbt
umtx_abs_timeout_init
kern_clock_gettime
kern_thread_cputime
cputick2timespec
do_sem2_wait
get_cputime
kern_process_cputime
kern_clock_nanosleep
shutdown_nice
sysctl_log
boottrace_display
sys_reboot
kern_reboot
boottrace_dump_console
sys_clock_getres
kern_clock_getres
cpu_tickrate
tc_cpu_ticks
vfs_mountroot_parse
exec_map_stack
kern_setrlimit
set_cputicker
vpanic
sys_setrlimit
sysctl_kern_proc_rlimit
kern_proc_setrlimit
lim_cb
fork1
do_fork
lim_fork