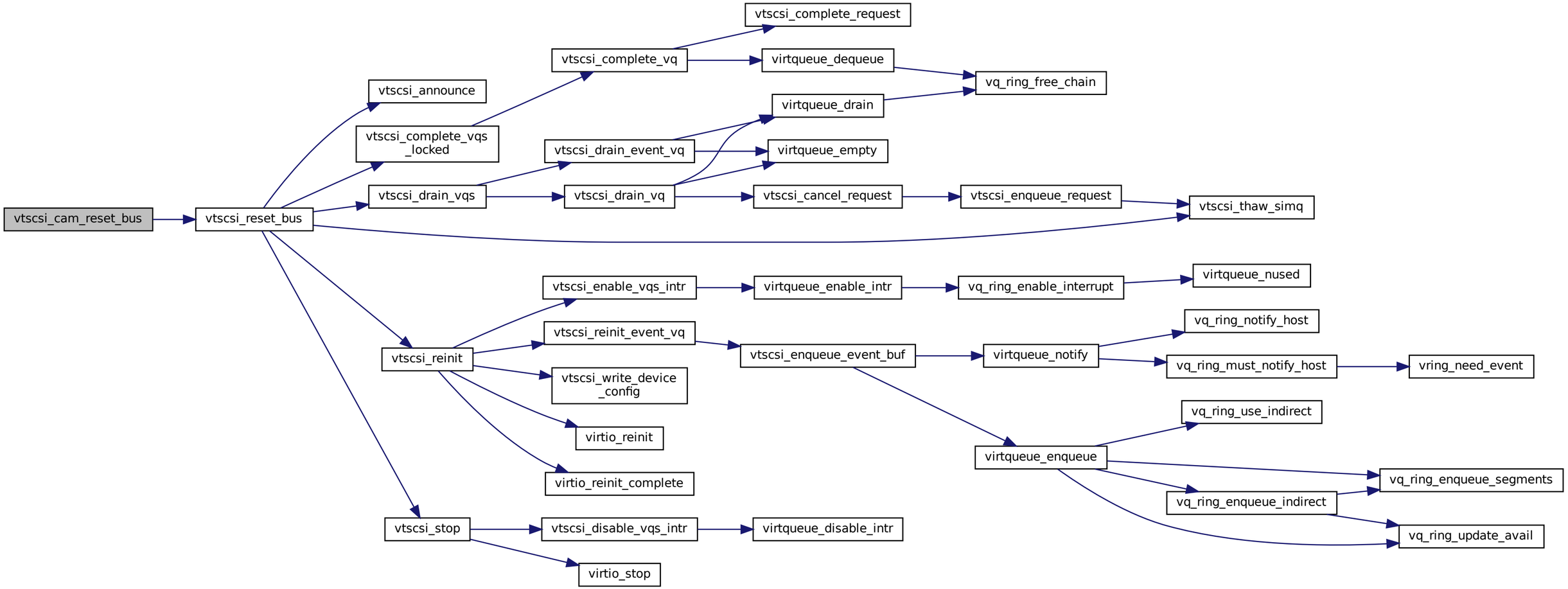
vtscsi_cam_reset_bus
vtscsi_reset_bus
vtscsi_announce
vtscsi_complete_vqs
_locked
vtscsi_drain_vqs
vtscsi_complete_vq
vtscsi_complete_request
virtqueue_dequeue
vq_ring_free_chain
virtqueue_drain
vtscsi_drain_event_vq
virtqueue_empty
vtscsi_drain_vq
vtscsi_cancel_request
vtscsi_enqueue_request
vtscsi_thaw_simq
vtscsi_reinit
vtscsi_enable_vqs_intr
virtqueue_enable_intr
vq_ring_enable_interrupt
virtqueue_nused
vtscsi_reinit_event_vq
vtscsi_enqueue_event_buf
virtqueue_notify
vq_ring_notify_host
vq_ring_must_notify_host
vring_need_event
vtscsi_write_device
_config
virtio_reinit
virtio_reinit_complete
virtqueue_enqueue
vq_ring_use_indirect
vq_ring_enqueue_segments
vq_ring_enqueue_indirect
vq_ring_update_avail
vtscsi_stop
vtscsi_disable_vqs_intr
virtqueue_disable_intr
virtio_stop